

Soon I will visit the
National Glass Centre



The building has two entrances:
The **MAIN ENTRANCE** and the **RIVERSIDE**



When I come through the MAIN DOORS I
can get some information from VISITOR
SERVICES



I will meet a member of staff.



They will show me around
the GALLERIES and teach the
GLASS WORKSHOP

I will be in **LEARNING STUDIO A** where I will **find out** about the activities for the day



Workshop 1		
<input type="text"/>		
Equipment		
<input type="text"/>	<input type="text"/>	<input type="text"/>
<input type="text"/>	<input type="text"/>	<input type="text"/>

National Glass Centre is a **BIG** building-
it is important to stay **TOGETHER**



In the galleries I will SEE glass art

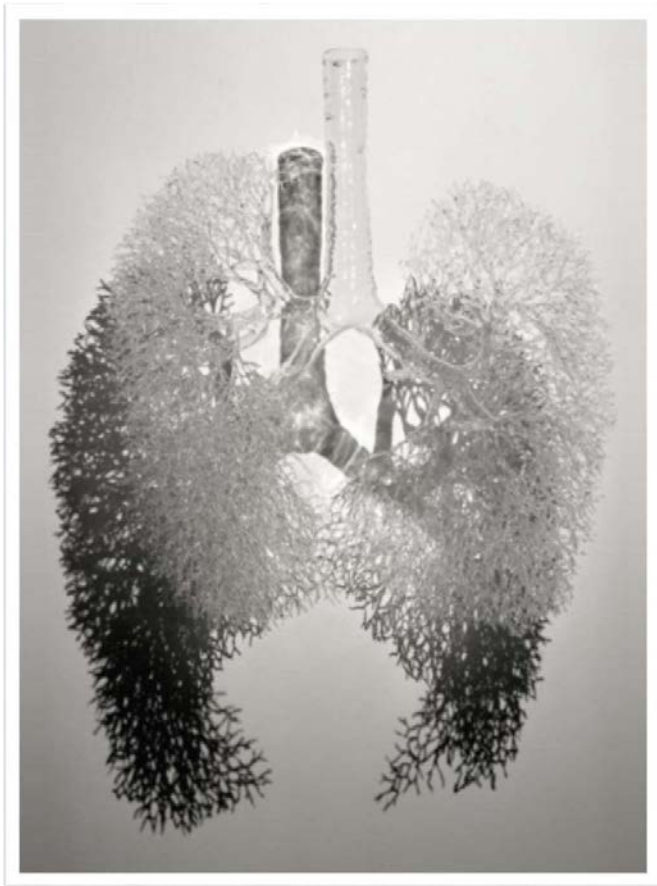

I want to keep the art **SAFE**

I will make sure to stand **THREE STEPS AWAY** when looking at the art.



I will NOT TOUCH the art

Touching can DAMAGE the artwork



On my visit I will **SEE** gallery staff, they wear lanyards and name badges.

Gallery staff **HELP PROTECT** the art

I can find staff if I have questions or need help



If I get **TOO CLOSE** to a work of art, gallery staff will tell me to **STOP**



I want to **HELP** protect the art, so I will follow their directions

I can explore **HANDS-ON** activities in the **STORIES OF GLASS IN SUNDERLAND** exhibition



In the galleries I may **HEAR MUSIC**

Some exhibitions have sounds or music playing.



I can leave if an area is too **LOUD**

I do not want to **DISTRACT** other friends in the galleries or demonstrations so I will use my **QUIET** talking voice



I will take part in a **WORKSHOP**, I will make some **GLASS ART**



I can use the **LIFT** to go between the floors,
or use the **STAIRS**.

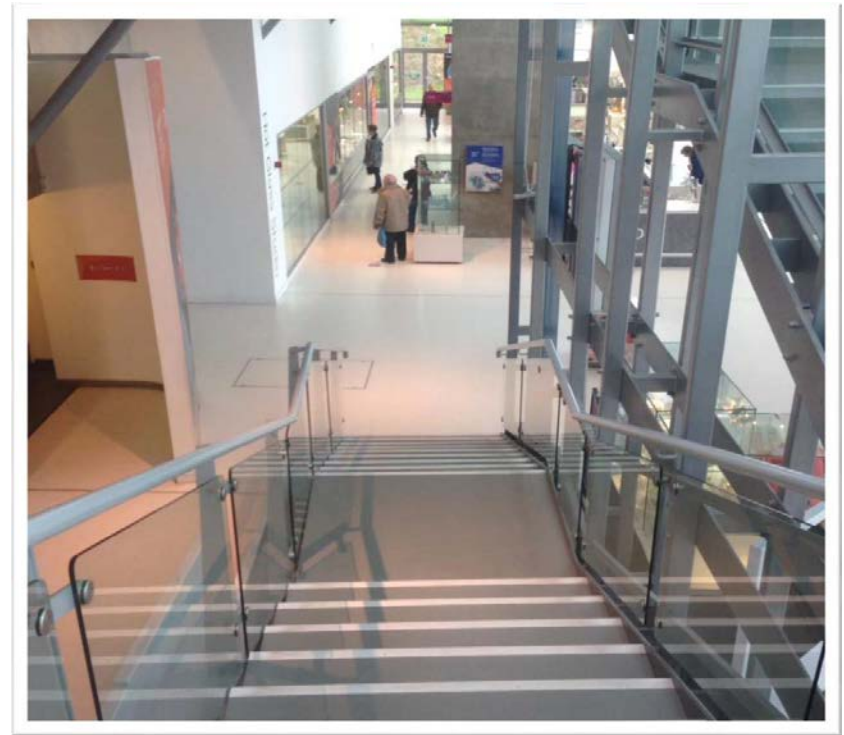

DOWNSTAIRS I can look around the shop

If I have any QUESTIONS I can ask the shop staff for help

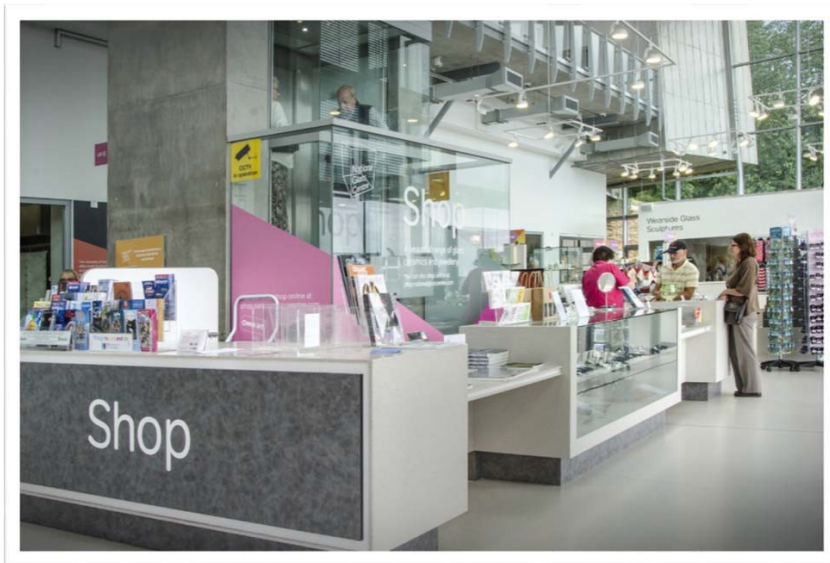

In the **hot glass studio** I can **SEE** artists make glass
I can **SEE** a demonstration with commentary if I want to
find out more



I will tell my teacher if I need to have a **TOILET** break during my visit

Toilets are located on **EACH LEVEL**

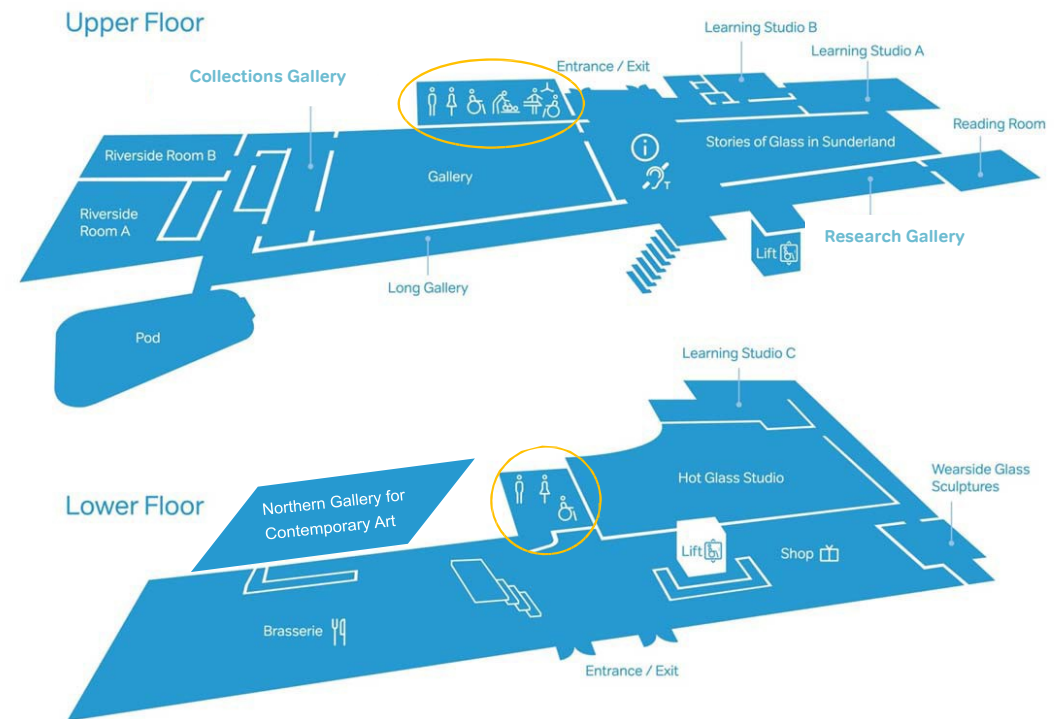

I can take a **BREAK** if I feel overwhelmed

There are seats on each level so I can sit and **RELAX**



I can get an **ADVENTURE** backpack from Visitor Services to explore the building.

I can have **FUN** with all of the activities inside.



The art work at National Glass Centre changes every few months, so I can come back again and SEE something brand NEW!

